



## Mimosa NearPoint for Microsoft Exchange Server

*"I was captivated by Mimosa NearPoint the first time I saw it. It is so simple to use and it fits perfectly in our initiative to empower our users with more self-service capability to manage email.*

*The optimization of our email environment with Mimosa NearPoint helps Virtua Health enhance the quality of patient care, improve clinical safety, meet regulatory requirements, reduce costs, and enhance employee productivity."*

— Tom Pacek,  
AVP of Technology  
Virtual Health

### NearPoint Offers:

- Vastly Improved Recovery Time — minutes, not hours or days
- Elimination of backup window via exclusive One Pass Protection™
- Increased end-user productivity with intuitive, self-service search/restore of archived data
- Optimization of storage for Exchange by migration of messages, eliminating need for .PST's
- Instant access to archived data for internal or external audit
- Enforcement of email retention and disposition policies for policy or compliance purposes
- Re-creation of information states at points in time, for legal investigation

### Immediate Fine-Grained Recovery & Self-Service Access™ for Microsoft® Exchange Server

Mimosa NearPoint for Microsoft Exchange Server is the industry's only comprehensive information management solution for Microsoft Exchange. The Mimosa NearPoint platform supports data protection and disaster recovery, storage management, archiving and email discovery functions in a single integrated solution for Microsoft Exchange. Using NearPoint, administrators perform immediate restores and configure mailbox management policies using the standard Microsoft Management Console.

Mimosa provides users and auditors Self-Service Access™ to email that has been protected, archived, and extended via a standard Microsoft Outlook or Outlook Web Access user interface. Complex search and discovery of "who", "what", "when" and "where" in every mailbox including senders and recipients, can be performed quickly and easily. NearPoint application and infrastructure add-on options increase the value of the NearPoint platform by adding capabilities for disaster recovery, .PST archival, compliance storage and legal discovery.

### Next Generation Information Management Solution for Exchange

Mimosa NearPoint was designed to deliver next generation technology for managing Exchange information in a single integrated solution. NearPoint captures 100% of email information for archival with no impact on production Exchange and with zero agents on Exchange Server. Based on Exchange transaction log files, Mimosa NearPoint's Continuous Application Shadowing captures all rich message content and context from Exchange in near real-time. First generation email archive solutions that use SMTP, MAPI, and Journaling, impact Exchange performance greatly, consume large amounts of storage, and do not capture the rich message properties. Mimosa NearPoint performs advanced methods of capturing and handling Exchange mailbox information, providing dramatic advantages over traditional Exchange methods for the following applications.

### Exchange Data Protection and Disaster Recovery

For Exchange recovery, NearPoint supports rapid recovery of Exchange data at all levels including automated disaster recovery, full database recovery, mailbox recovery and individual message restores. Exchange administrators perform database and mailbox recoveries using the NearPoint administrator console, while individual message restores are performed by users themselves via Outlook. The NearPoint DR Option supports automated disaster recovery and service recovery for Exchange and archive.

### Email Archiving and Compliance

Mimosa NearPoint enables corporate email compliance and manages the proper retention and disposition of email and ensures data integrity with tamper protection and activity tracking. The NearPoint Compliance Storage Option supports CAS and WORM storage for organizations in the financial services industry adhering to SEC Rule 17a-4.

### Storage Management and PST Archival

Using NearPoint, administrators define policies that allow mailboxes on the Exchange Servers to be extended to the NearPoint server using parameters such as message size and age and mailbox size watermarks. Online and offline users have complete seamless access to extended messages. For managing offline email the NearPoint PST Archiving Option allows PST files to be uploaded directly into the NearPoint archive where they can be centrally managed and searched for email discovery.

## Email Discovery for Litigation Support

For email discovery, the NearPoint eDiscovery Option provides an easy-to-use, yet powerful application that individuals and workgroups can use to search and produce email and attachments contained in the Mimosa NearPoint archive. Auditors, paralegals, counsel, and compliance officers can efficiently work together using eDiscovery's workflow features to search, hold, review, and tag results for export. The eDiscovery Option's unique ability to provide comprehensive discovery will save time and money over traditional tape backup based discovery.

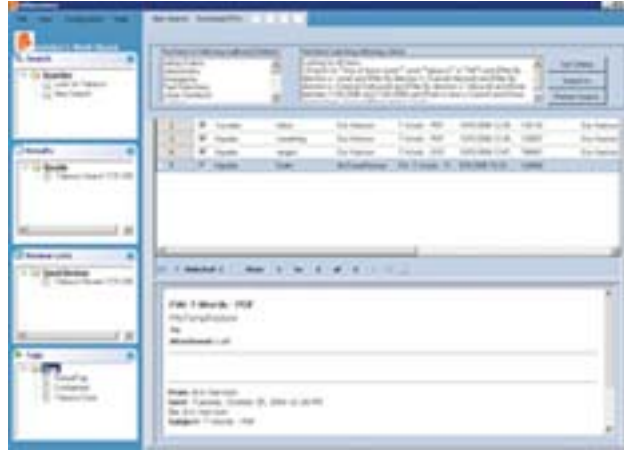

Figure 1: Seamless collaborative search speeds eDiscovery processes

## Mimosa NearPoint Advantages

- NearPoint delivers immediate recovery for Exchange data of any scope, from complete information stores, to mailboxes and individual messages.
- NearPoint captures 100% of email information for legal discovery and compliance with no impact on production Exchange, compared to the heavy load imposed by other products due to their use of journaling and MAPI based archiving.
- Using NearPoint, legal counsel can quickly search archived email and perform complex search and discovery of "who", "what", "when" and "where" in each and every mailbox including senders and recipients without relying on backup tapes.
- NearPoint optimizes Exchange mailbox storage by reducing the load that attachments put on Exchange. Offline email stored in .PST files can be easily migrated into the NearPoint archive.
- NearPoint Deployment Advantage™ – zero agents on Exchange Server and zero client software needed for advanced search and archive access.

## NearPoint Platform Advantage

The NearPoint platform is designed to make management of all Exchange information effortless. NearPoint is an application-intelligent solution providing deep integration with Exchange and Outlook. It leverages disk-based commodity storage, such as SATA RAID, to manage a 100% complete Indexed Object Repository (IOR) of Exchange information "off-host" for Exchange recovery and other important mailbox management application such as email archiving and storage optimization.



By preserving 100% Exchange information, NearPoint solves the common problem of searching Exchange databases for recovery of missing items and searching historical email records for legal discovery. Administrators can rely on NearPoint for its long-term archive of Exchange information and optimize the current Exchange environment for more efficient operation.

## NearPoint: Unified Information Management for Exchange

Mimosa NearPoint delivers a unified information management solution for archiving, eDiscovery, recovery, data protection and storage management. Call today to see how NearPoint can solve your critical Exchange challenges.

*"NearPoint eDiscovery Option will greatly improve our in-house legal discovery -- and the search speed is very impressive."*

— Systems Engineer  
Trinet Employer Group

## About Mimosa Systems

Mimosa Systems, Inc. delivers next-generation information management solutions with Mimosa NearPoint™ for Microsoft® Exchange Server. NearPoint unifies archiving, eDiscovery, recovery and storage management in a software single solution, assuring email continuity and regulatory compliance.

For more information about NearPoint, contact us at [sales@MimosaSystems.com](mailto:sales@MimosaSystems.com) or call 650.970.9070.

